

The
Arc
Of Schuyler

James E. Wilson,
Executive Director

203 Twelfth Street
Watkins Glen, NY 14891

607-535-6934
Fax: 607-535-2666

www.arcofschuyler.org

Chapter NYSARC, Inc.
United Way Agency

ANNUAL REPORT



*Having fun in the sun on
Seneca Lake!*

The Arc of Schuyler Believing in our Dreams

The news media has been warning us of tough times ahead. Economic growth has slowed and fiscal problems seem imminent on the federal and state levels. Government officials are reviewing past promises and making choices about what they will support and where funds will be cut.

With government funding serving as a backbone for the safety net of supports and services provided by The Arc of Schuyler, our agency must continue to move forward in the face of such a grim forecast. We cannot turn back the clocks and ignore people with disabilities who want and need to be active, contributing, and fully included members of our community. People with disabilities and their families won't stand for that; they have waited too long.

The Arc's vision calls us to do what is necessary to realize the dream of full inclusion for every person with a developmental disability. This requires creativity in our thinking and our ability to adapt and change as the environment around us changes. A major focus of our efforts needs to be to build The Arc of Schuyler Endowment Fund, designed to strengthen our organization so that tough times do not make our organization and those we serve vulnerable to government cutbacks.

For 30 years, The Arc of Schuyler has made a difference in the lives of people with disabilities by listening to their dreams and creating opportunities to enable them to reach their potential. In times like these, it hits home how your charitable gifts, regardless of size, help us to keep their dreams alive by filling the gaps when public funding falls short. Through ongoing education about the power of endowment, our goal is to encourage a new level of giving that will help to minimize our reliance on government funding and secure our vision of full inclusion.

As I look back on this past year, I want to give special thanks to all of those individuals, businesses, and organizations listed in this Annual Report that chose The Arc of Schuyler as the recipient of their charitable giving. Knowing that others share in our vision and value our mission is a dream come true for the many people whose lives have been touched by your generosity.

Sincerely,

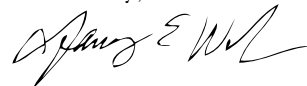

James E. Wilson
Executive Director



A Lifetime of Support Makes a Difference

Learning that your child has a disability can turn your life and your plans upside down. There are so many new things you need to learn as a parent because you want only the best for your child, as well as your whole family. Yet each day can present you with new challenges and fears to overcome.

As the mother of two children with disabilities, Kathy, 52, and Kristine, 33, having others to talk to who were familiar with my situation and willing to help was crucial to keeping my family together. I realized that my family and my children would need a lifetime of support, which is why organizations like The Arc of Schuyler are so important to me. I know that they will be there to provide supports to families like ours for the long term because from the top down, everyone at The Arc cares deeply about people with disabilities and will do everything in their power to help them enjoy happy and fulfilling lives. It is all that a parent in my shoes could hope for, and more.

As a parent, I too have gained so much. I have had the privilege to meet many families that have the same dreams for their sons, daughters, sisters and brothers with developmental disabilities that I do for my two daughters, and we have drawn strength and wisdom from each other. Families like ours no longer have to fear having our family members sent away to institutions because we cannot provide all of the care ourselves. It is comforting to know that right here in Schuyler County there are a variety of supports available through The Arc to help us keep our families close and together.

I am honored to be of service to The Arc of Schuyler as president of its board of directors because I am grateful for all that they have done for my daughters, my family and other families in our community. I am also grateful to all of you because your donations help me feel secure that the promise of a lifetime of supports will be fulfilled for the families that depend on that promise, every day.

Sincerely,



Shirley Kohena
President
The Arc of Schuyler Board of Directors

Embracing Potential. Every Day.

A day in the life of The Arc of Schuyler

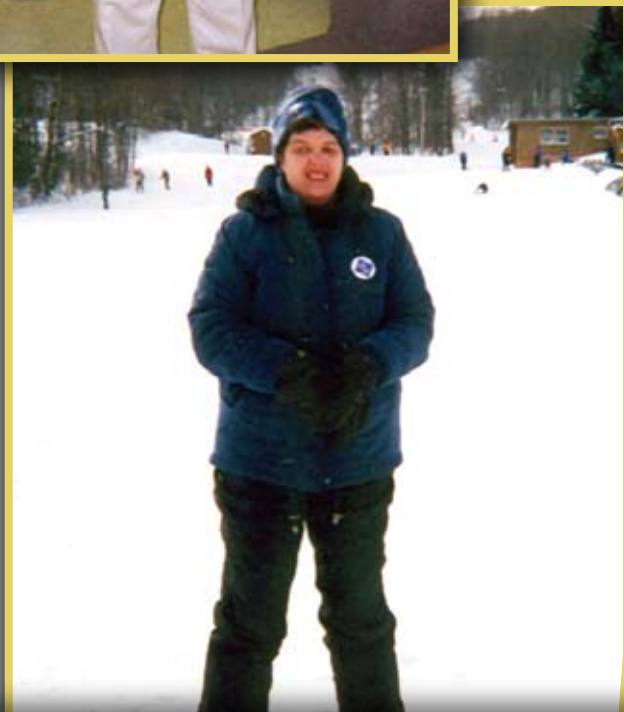

COMPREHENSIVE SERVICES

Individual pathways to success

The Arc of Schuyler offers a variety of services tailored to meet the needs of individuals with developmental disabilities living at home or in one of our community residences, as well as the needs of their families. Some of these services also are available to other populations or to people without developmental disabilities in our community on a limited, contractual basis with various local human service and health organizations.

Individual/Family Support

Service Coordination is a person centered planning approach, designed to help individuals get necessary services and supports, based on their needs and desires.

Service Units Provided: 850 monthly

Family Support Services include in-home **respite** to provide a break for caregivers, **recreation** opportunities for socialization, and **family reimbursement** to help with expenses specifically related to the care of a family member with a disability living at home.

Service Units Provided: 2769 hours; 57 transactions for family reimbursement

Home Care provides hands-on help for bathing, dressing, meal preparation/feeding, and household and other types of chores to relieve the primary caregiver.

Service Units Provided: 371 hours

Day Habilitation assists adults with disabilities to acquire, retain or improve self-help, socialization, and adaptive skills and to help develop motor skills.

Service Units Provided: 15,079 days

Guardianship Services ensure that people over 18 years of age with developmental disabilities have someone to act on their behalf and in their best interest, without removing the person's other civil or legal rights.

Guardianship: Provide primary guardianship for three people and alternate stand by guardianship for 3 people.

Transportation is an integral part of bridging supports available to people with developmental disabilities.

Service Units Provided: 22,003 days

Employment

Transitional Employment (School to Work) provides prevocational and work-study services for students at least 14 years of age through The Arc's vocational training program, Glen Industries.

Service Units Provided: 544 hours

Prevocational services prepare individuals for the production and social relationship workplace demands.

Service Units Provided: 4,665 days

Work Activities Center provides paid employment and vocational training services for individuals who need a little extra support before applying for community job placement and/or supported employment.

Service Units Provided: 1,461 days

Supported Employment provides staff and/or material supports for a person to obtain or retain employment in an integrated setting.

Service Units Provided: 242 monthly supported employment units

Residential

Intermediate Care Facility Services are highly individualized residential services designed to help people reach their maximum independence through holistic clinical oversight and consultation.

Service Units Provided: 8030 days

Individualized Residential

Alternatives provide periodic or 24-hour home-based training and supervision for the acquisition, retention and improvement of a host of daily living, safety and adaptive skills.

Service Units Provided: 372 monthly units

Community Residential Services

provided in a person's home focus on health skills training, socialization skills training, community skills training and functional skills training.

Service Units Provided: 803 days

Individual Support Services

supplement the needs of individuals who are living on their own but may need some limited financial and staff supports to retain their independent living.

Service Units Provided: 426 days

2007 DONORS

Your support makes a difference.

The donor listings reflect gifts received January 1, 2007–December 31, 2007. Please accept our apologies for any names that have been misspelled or excluded in this Annual Report. If you have a correction for our records, please contact Misty Jones at (607) 535–6934. Thank you.

In Memory Of

In Memory of James Amentastro

Donald and Lisa Crouch
Nick and Anne Anagnost

In Memory of Jim Anagnost

Glen and Susan Bleiler

In Memory of Louise Barille Andrews

Nancy L. E. Andrews

In Memory of James Angelo, Jr.

Vita Abate
John and Charlotte Callanan
John and Barbara Carey
Anna Jean DeDominicis
Laura DeNardo
Helen Fazzary
Kenneth and Peggy Field
John and Barb Frank
Charles and Rosemarie Franzese
Dominick and Midge Franzese
Joanne McLaine
Ron and Mary Lee Piscopo
Wallace and Rose Reeves
Nicholas and Mary Louise Ruvolo
Keith and Sally-Jo Smith
Philip and Judy Smith
Lewis Specchio
Ted and Barbara Specchio
Frank and Arlene Steber
James Wilson

In Memory of Richard Auble

Marion Auble

In Memory of Charlene Baker

Hollen Smith

In Memory of William Booth

Carmela Simiele

In Memory of James Williams and Janet Walker Cunningham

Wendy Reppert

In Memory of Kathryn “Kitty” Depew

Kenneth Depew

In Memory of Virginia Dowd

Michael Edmondson

In Memory of Luella Dumbleton

Dave and Nikole Piper
Alan and Vickie Steck

In Memory of Albert Ellison

Sam and Doris Fazzary
Joanne McLaine

In Memory of Julia Enos

Dan and Marilyn King

In Memory of Richard Everett

Harriett Everett

In Memory of Francis Fausold

George and Janice Cohen
Harry Suits
Joe Valicenti
James Wilson

In Memory of Betty Lee Fielder

Frank Fielder

In Memory of Joseph Franzese

Harold and Karen Tuttle

In Memory of Suzanne M. Johannessen

John and Gerry McDonald

In Memory of Francis and Mary Johnston

Michael and Marjorie Johnston

In Memory of Laura H. Jones

Norma Hall

In Memory of Clyde and Anna Kent

Michael and Marjorie Johnston

In Memory of Richie K. LaRue

Mary Lisowski

In Memory of Edward C. Lewis

Genevieve Dean

In Memory of Shirley Mace

John Mace and Victoria Ector

In Memory of Glenna Manley

Joe and Jan Monago

In Memory of William Meehan, Sr.

Anonymous

In Memory of Shawn J. Northrup

Martha Northrup

In Memory of Robert Ochocki

Joyce Ochocki

In Memory of Ann Olson

Eugene Olson

In Memory of Staci Ormsbee

Rosemary Schimizzi

In Memory of George Pierce

Daryl Kelly
Ronald and Patricia Tormey

In Memory of Harry Pound, Sr.

Mary Pound

In Memory of Warren Dennis Reppert

Wendy Reppert

In Memory of Florence Richtmyer

Kenneth and Ruth Wilson

In Memory of Harry Roccisano

Emma Roccisano

In Memory of Louis and Virginia Rondinaro

Pat Angelo
Laura DeNardo
Todd and Kathi Hamilton
Dick and Nancy Lee
Owen and Kris McFadden
Karin Norman
Shirley Ormsbee
Ted and Barbara Specchio
Stan and Kathy Szostak

In Memory of Karl C. Schantz

Helen Schantz

In Memory of Anthony “Murph” Schimizzi

Joseph and Catherine Discenza

In Memory of Dorothy Scholtisek

Linda Benjamin
Peter and Carrie Distefano

In Memory of Dorothy L. Smith

Elizabeth Jones
Mike and Carrie Maloney

In Memory of Rob Soule

Jeffrey and Diana Frank

In Memory of Monty Stamp

Dennis Fagan
Beverly Ann Stamp

In Memory of William “Bill” Suits

John and Charlotte Callanan
William and Patricia Ellison
Sandra Forrest
Delivan and Helen Gates
Harry Suits
Frederick and Joan Todd

In Memory of Mary Turner

David Turner

In Memory of Donald Warren

Philip and Gloria Warren

In Memory of Harold Williams

Charles Urban

In Memory of A. Ned and Grace Wilson

James Wilson

In Memory of Melissa B. Wilson

Kenneth Wilson

In Honor Of

In Honor of Leon B. Andrews, Jr.

Nancy L. E. Andrews

In Honor of Brenda Baker

Albert and Jean Baker

In Honor of Richard Bruno

Sheryl Hunter

In Honor of Derek Edington

Brian Peters

In Honor of Pat Ellison

Jean Argetsinger

In Honor of Helen Fausold

Henry and Susan Rocholl

In Honor of James W. Frank

John and Barb Frank

In Honor of My Great Grandchildren

Norma Hall

In Honor of Randall Jaye Keefer

Gregory and Marie Keefer
Joyce Keefer

In Honor of Brenda Riley

James and Gloria Brubaker

In Honor of William Meehan, Jr.

Anonymous

In Honor of Margaret Robbins

Delmont and Mildred Robbins

In Honor of Cindy Rondinaro

Pat Angelo
Bruce and Sandy Deiseroth
Warda Edsall
Todd and Kathi Hamilton
Bill and Sandy Lee
Owen and Kris McFadden
Richard and Nancy Nachtwey
Karin Norman
Robert and Frances Ormsbee
Shirley Ormsbee
Ron and Mary Lee Piscopo
Lawrence Specchio
Ted and Barbara Specchio
Stan and Kathy Szostak
Karen Walther

In Honor of Rodney Seymour

Robert and Genevieve Potter
Carolyn Seymour

In Honor of Barbara Specchio

Eberhard and Renchen Greiner
Steve and Tamera Rondinaro

In Honor of Raymond Steffen

Judy Feitner

In Honor of Ned Timbrell

Roy and Shirley Craver
Claudia LaFace

In Honor of Rachel Way

Marilyn Heers

In Honor of Dan Williams

Roger and Joyce Williams

Individual Supporters

Anonymous
Vita Abate
Darlene Abidin
Charles and Lillian Ackley
Richard Adams

Steven and Elizabeth Agan
Charles and Kathryn Alexander
John and Nancy Allen
Max and Dorothy Allen
Kay Anderson
Darlene Apgar
Judge and Joan Argetsinger
Kevin and Vickie Arnold
Robert Ayers
John and Linda Bailey
Merle and Bonnie Baker
George and Norma Baldassarre
John and Deborah Ball
Edward Balthasar
Phil and Mary Barnes
Timothy and Kathleen Barney
David Bartone
Karen Bartone
Daniel Bastion
Diane Beach
Robert and Donna Beardsley
Ruth Bedient
Ronald and Tina Beligotti
William and Louise Bement
Diane Bianco
Susan and Burton Bicksler
David Birnbach
Jody and Kelly Bliss
Brian and Michelle Bockelkamp
Stephen Bond
James and Barbara Bowman
Irene Brink
Eileen Brown
George and Charlena Brown
Paul Brown
Thomas and Marianna Brown
John Brubaker
John and Julie Bub
Robert and Beverly Burnside
Jan Canfield
Nicholas and Jean Carbone
John and Karen Carozza
John and Grace Cherock
Jackson and Patricia Clark
William and Betty Ann Clarkson
Jeff and Sharon Clawson
Steffanie Coates
Yvonne Coates
James and Ellen Coleman
Fay and Nancy Combs
Marlene Conklin
John and Mary Cook
David Coolican
Lanier and Peggy Coons
Douglas and Susan Cotton

Janet Cotton
Claraneal Creighton
Mary Crouch
David and Marilyn Dalrymple
Angeline Decker
Anna Jean DeDominicis
Michael and Betty DeNardo
Frederick and Rosemary Depew
Kenneth Depew
Douglas and Deborah Depuy
Paul Donnelly and Mary Nevin
Louise Eckelberger
Kevin and Margaret Edgley
Bon and Diane Edwards
William and Irene Elkins
William and Patricia Ellison
Tina Ervay
Patrick Falvey
Joseph Fazzary
Marjorie Fennell
Dawna Fetter
Kenneth and Peggy Field
Thomas and Rita Finnerty
Thomas Fitzgerald and Anita Chirco
John Flowers and Roberta Dannenfesler- Flowers
Vivian Forrest
Terry Fowler
Kathleen Fragola
Jeannette Frank
Dominick and Midge Franzese
William and Carol Franzese
Robert and Doris Frederick
June Gal
Paul Gillette
Lewis and Barbara Goodwin
Donald Gooley
Robert and Diana Groll
Joseph and Rose Gusciora
Douglas and Sandra Hagin
Robert and Sadye Halpin
Joy Hanlon
Randy and Lorraine Harmon
Thomas Harrison
Christeen Haskins
Patricia Hastings
David Havens
Joyce Havens
Lena Havens
Matthew and Denise Hayden
Elizabeth Hayes
Theodore and Onolea Herforth
Lucille Hessling
Robert Hillman
Eric Hilton and Sarah Schantz

Harold and Betsy Hoffmeier
 Kimp and Sherran Horner
 Colleen Howell
 Dorothy Hubbell
 Arthur and Carol Huftalen
 Floyd and Ann Hull
 Gifford and Ann Hurlbut
 Carl and Frances Isley
 Michelle Jackson
 John James
 Thomas Jaynes
 Timothy and Janet Jaynes
 Dave and Jeanne Johnson
 Jaclyn Jones
 Misty Jones
 Garrett Judson
 Doris Karius
 Peter and Marcia Kasprzyk
 Charles Keach
 Donald and Sharon Kellogg
 Warren Kendall
 Dorothy Kennedy
 Mark Kilmartin
 Robert and Mary King
 Todd Kline
 Leslie Knight
 John Kohena
 Julius and Shirley Kohena
 Mary LaRue
 Benjamin and Sharon Laughlin
 Louis and Dora Leach
 Arlene Learn
 John and Phyllis Lederman
 Blaine and Kathleen Leipold
 Almerida Lewis
 Harold and Marilyn Lockner
 Lauren and Roseleah Lodge
 James and Barbara Loose
 Sandra Lorows
 Dave and Sharlyn Louch
 Jackie Lynch
 William and Jane Lynch
 Jefferson Lyon and Beverly Karr-Lyon
 Richard and Eloise MacDowell
 Patricia Macnamara
 Tricia Madaffari
 Timothy Magura
 Dennis and Jeanne Maine
 Victor and Elaine Mansfield
 Robert and Judith Marciniak
 Glenn and Marjorie Marion
 James and Jane Marshall
 Lyndon and Jane Marshall
 Iva Maynard
 James and Sally McMahon

Joyce McKinney
 Lou and Anne Meehan
 Mrugendra and Jennifer Mehta
 J. William Miles
 George and Theresa Miller
 Bill and Hope Moffett
 Richard Morey
 Madalyn Morgan
 Robert and Marianne Morin
 Charles and Harriet Murray
 Maxine Neal
 Kevin and Catherine North
 James Norton
 Bernard Obremski
 John and Gilda O'Brien
 Martin and Mary O'Donnell
 Janet Osborne
 Luther and Marie Palmer
 Leon and Sandra Parker
 Betty Lou Pearsall
 Mary Perazzini
 Hugh and Susan Personius
 Thomas and Carol Peters
 William and Carol Peters
 John and Karen Petrie
 Donald and Bertha Phillips
 Judith Phillips
 Asija Pikula
 Ron and Mary Lee Piscopo
 Willie and Brenda Pittman
 Victor and Emily Pollock
 Charles and Lela Potter
 Thomas and Alice Powers
 Antonette Preston
 James and Gretta Preston
 David Primerano
 Nicholas and Lorraine Puma
 William Reif
 Layton and Marjorie Reynolds
 Janeth Richards
 Richard and Karen Riesinger
 Donald and Beverly Riley
 Richard and Barbara Riley
 William and Elizabeth Roberts
 George Roets
 Paul Roschek
 George Rumsey
 Jason Samson
 Carolyn Saunders
 Gary and Valeda Savard
 Elizabeth Schimizzi
 Arthur and Violet Schmidt
 Henry Scholtisek
 Tyler and Sally Ann Schouten
 Leroy and Doris Schroeder

Jeffrey and Virginia Schultz
 Emily Schwab
 Les and Bonnie Schweizer
 James and Peggy Scott
 Randy and Marie Scott
 John and Sandy Sebring
 Floyd and Bonnie Seeley
 Anna Sgrecci
 James and Therese Sgrecci
 Harold and Judith Shafer
 Joseph and Suzanne Shea
 James and Virginia Shippy
 David and Eleanor Shoemaker
 Verna Shrout
 Edwin Smith
 John and Joanne Smith
 Philip and Judy Smith
 Yolanda Smith
 April Snyder
 Donald and Barbara Sommers
 Anthony and Annabelle Specchio
 Mark and Bonita Specchio
 Bruce and Donna Sprague
 Dell and Nancy St. Julien
 Janet Stamp
 Michael and Kaye Stamp
 Josephine Standish
 Linwood and Janet Standish
 Frank and Arlene Steber
 Andrew Suerman
 Victor Sungaila
 Hollie Swarthout
 John and Betty Swartz
 Rita Tague
 Mark and Georgie Taylor
 Daniel Teed
 Randolph and Judy Thayer
 Raymond and Nancy Thomas
 Marylou Thompson
 Roberta Thorpe
 Paul Titus
 Thomas Troy
 John and Johanna Tuttle
 Kyle and Ann Tuttle
 Wesley Uitos
 John and Christine Updyke
 Ralph Van Buren
 Wilbur Van Idistine
 Myrtle Van Zile
 Betty Vinti
 Charmaine Wade
 Joan Ward
 Rob and Diana Warn
 Ethel Warren
 Martyn Watson

Susan Wayne
 Scott and Barbara Westervelt
 Lenarda Wheaton
 Elizabeth White
 Lealon White
 Mildred Wickham
 Joel Wilbur
 Patricia Wilcox
 Donald and Erin Will
 Franklin Wilson
 Kenneth and Ruth Wilson
 Norman Wilson
 James and Jennifer Winkler
 William and Barbara Woodams
 Jack and JoPat Wright
 Thomas and Denise York
 Edward and Katherine Zaldokas

Business Supporters

Affiliated Psychological Consultants
 BMS Manufacturing
 Bobby K Entertainment
 CCSD Credit Union
 Chemung Canal Trust Company
 Clifford Motors, Inc.
 Colonial Inn & Motel
 Ehrhart Propane & Oil
 Falls Home
 Famous Brands Outlet
 Friends of Watkins Library
 Ganton Body Shop
 Glen Animal Hospital
 Harold's Garage
 Lawson Metalwork

Miller Law Office
 Montour Pharmacy
 Pepper Valley Farm
 Rasta Ranch Vineyard
 Relph Benefit Advisors
 Royce-Chedzoy Funeral Home
 Seneca Lodge
 Stillman's Greenhouse
 Sunset on Seneca Bed & Breakfast
 The Falls Motel
 The Great Escape
 Town of Orange
 US Salt LLC
 Walmart
 Watkins Glen Supply, Inc.
 Watkins-Montour Rotary Club
 Welliver McGuire Inc.

In Memoriam: Don Warren

Ethel Warren will always remember the day that she received a call from The Arc of Schuyler asking if she would like her late son, Donny, to relocate from the Craig Developmental Center in Sonyea, NY near Mt. Morris, to a community residence in Watkins Glen. "I couldn't believe it. It was such good news to hear that he could come home and be close to family," she said.

At a time when attitudes were changing about how to best care for people with developmental disabilities, Don, who had been at Craig, a state run institution for people with developmental disabilities, for over 20 years was one of the first to transition to a residence in Schuyler County in the early 1980's.

Although Don had experienced brain damage and tubersclerosis, which left him severely disabled at an early age, he faithfully attended The Arc's day program on 12th Street and participated in many outings and activities. He especially loved to bowl on Saturdays, and to stop by and visit his mom's house for lunch.

"I was so thankful. Everyone at The Arc worked with him to help him

reach his potential, and in the last four years especially he'd had more of a life than he'd ever had," Ethel added. "He truly found success and happiness."

Charmaine Wade, a key employee at Don's home on Canal Street in Montour Falls, remembers him as a wonderful guy with a great personality. "He was always happy, smiling and supportive," she said. "Regardless of how you felt on your way to work, Don would be so happy to see you and make you feel like a superstar when you arrived."

Ethel recalls that many people at The Arc, like Charmaine, made a difference in Don's life. "There was Jan, Donny's nurse, and Mary and Karen, who worked at the house," she noted. "They always went beyond what they had to do, and always with a smile. Donny's friend and housemate, Joan, could always make him smile and bounce back if he got down. When he was happy you could see it in his eyes. He had beautiful blue eyes."

"His family was wonderful, too," Charmaine said. "Don loved it when his mother came to visit, and he



also enjoyed going to her house for lunch. We did, too, because she is a wonderful cook."

Don passed away on March 12, 2008 at the age of 56 after a long illness. His family and friends at The Arc will remember him with fondness and love. Remembrances in Donald Warren's name can be made to The Arc of Schuyler, 203 Twelfth Street, Watkins Glen, NY 14891.

Board of Directors 2007 - 2008

Officers

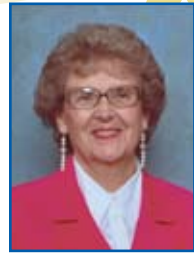

President
Shirley Kobena,
Retired school teacher, parent of two children with cerebral palsy



Vice President
Harold J. Hoffmeier, Jr.,
Physician's Assistant, Arnot Health; parent of a child with developmental disabilities



Treasurer
G. Thomas Harrison,
Retired Banker, Chemung Canal Trust Company



Secretary
Michael Stamp,
Owner/Partner, E. C. Cooper Insurance



Michael DeNardo,
Superintendent of Buildings/Grounds, Watkins Glen Central Schools



Barbara Frank,
Homemaker, parent of a child with developmental disabilities



Matthew Hayden, Esq.,
Assistant District Attorney, Schuyler County



Marcia Kasprzyk, RN,
Deputy Director, Schuyler County Public Health



Louis Leach,
Retired Sales Representative



Jeffrey W. Schultz, DDS,
Dentist, parent of a child with developmental disabilities



Carolyn Seymour,
Hostess, Fulkerson Winery; parent of a child with developmental disabilities



Nancy Thomas,
Manager, Social Security Administration, Ithaca; parent of child with developmental disabilities

Mission Statement

The Arc of Schuyler is committed to securing for all people with developmental disabilities the opportunity to choose and realize their goals of where and how they learn, live, work and play. This is accomplished by creating an environment of independence, productivity and integration through individualized services.

The Arc is further committed to reducing the incidents and limiting the consequences of developmental disabilities through education, research, advocacy and the support of family, friends and community.

Through the successful pursuit of quality and justice, The Arc provides leadership in the field of disabilities and develops the necessary human and financial resources to attain its goals.

The Arc also provides community leadership by participating in a wide variety of activities that make our region a better place to live for all citizens.

FINANCIAL INFORMATION 2007

Balance Sheet as of December 31, 2007

Statement of Activities and Change in Net Assets as of December 31, 2007

REVENUE & SUPPORT	
Revenue	7,838,355
Support	69,232
TOTAL REVENUE & SUPPORT	\$7,907,587
EXPENSES	
Program	\$6,817,886
Support	\$844,514
TOTAL EXPENSES	\$7,662,400
CHANGE IN NET ASSETS BEFORE PRIOR INCOME (EXPENSE)	245,187
PRIOR YEAR INCOME	90,651
CHANGE IN NET ASSETS	335,838
NET ASSETS - beginning of year	2,562,847
NET ASSETS - end of year	\$2,898,685

TOTAL EXPENSES BY PROGRAM

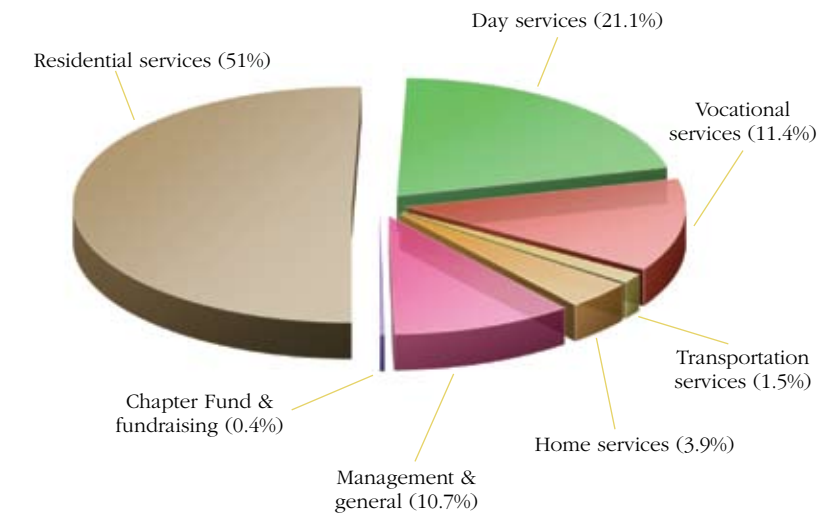

TOTAL REVENUES BY PROGRAM

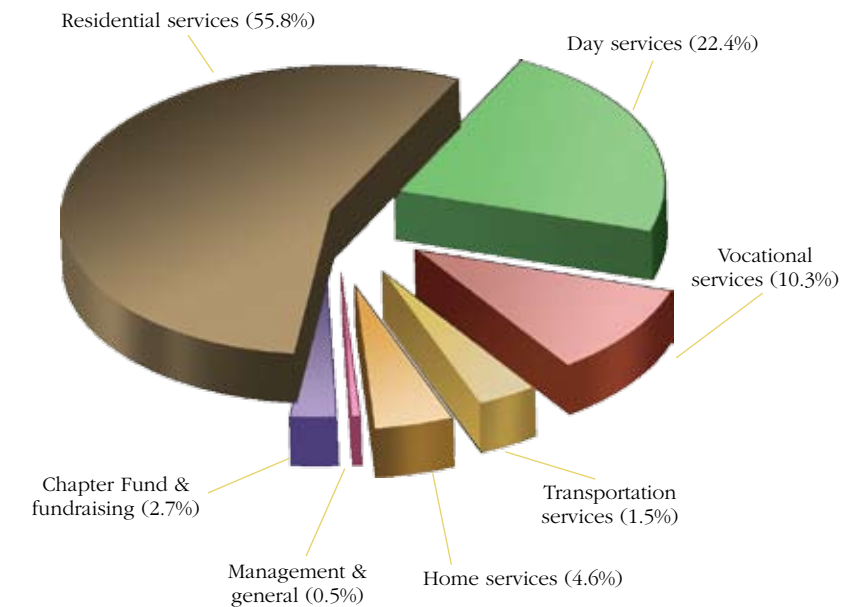

The Arc of Schuyler is a Chapter of NYSARC, Inc. The Arc is a 501(c) (3) tax exempt organization. A copy of our annual financial report may be obtained upon request from The Arc's main offices, 203 Twelfth Street, Watkins Glen, NY 14891, or the New York State Attorney General's Charities Bureau, Attn: FOIL Officer, 120 Broadway, New York, NY 10271. Additional information can be accessed by visiting Guidestar at www.guidestar.org.

Holiday Celebration Becomes Family Tradition

What started as a small get together twelve years ago to bring people together during the holiday season has grown to be a “can’t miss” family event for those whose lives have been touched by The Arc. This past December, over 350 people came together at our Holiday Celebration to be with family and friends, give thanks, share stories and welcome in the New Year. A wonderful meal served by Carole Bower Catering, entertainment by the Twelfth Street Players, and music were all part of the evening festivities at the Watkins Glen Community Center.

We would like to thank the following long-term supporters who help to make The Arc’s Holiday Celebration a success:

Paul Titus • Cargill, Inc. • Village of Watkins Glen • Carole Bower Catering

As this holiday tradition grows in size, so too does our need for financial support to keep it going. Can we add your name to the list of supporters for The Arc’s Annual Holiday Celebration Party? Please contact Jeannette Frank, Assistant Executive Director if you would like more information about this event and how you can become an individual or business supporter. Thank you!



Top: Marie Scott and Bill Berry present Paul Titus with a gift in appreciation of his many years of support. Left: Roger Padgett and Margaret Robbins enjoying the party.

Golf Tournament Raises Green

The Arc of Schuyler’s 7th Annual Golf Tournament raised over \$17,500 for our educational and recreational programs and to provide general operational support.

“It was beautiful weather and everyone had a great time,” said Dave Dalrymple of Reading, event chairperson. “We’re already planning for next year.”

The Arc would like to thank its major sponsors of the tournament: The Bonadio Group, Montour Pharmacy, and Chemung Canal Trust. In addition, many other business

Top: Tom Harrison, announces the rules of play. Right: Dave Dalrymple, Tournament Chair and John Mariano, Honorary Chair, draw door prize winners.



Ways of Giving

The Arc of Schuyler needs and welcomes any size contributions from individuals, businesses and organizations to ensure the continuation of our programs and services. Donors can designate how their gift is used to reflect their wishes, or can entrust The Arc to determine the use. In addition,

contributions may be made in a lump sum or pledged over time.

Planned Giving ensures that your legacy of giving to The Arc endures and should be done in consultation with an attorney or trust officer. Among the many options to consider are:

- Bequests
- Gifts of real estate, stock, securities, cash
- Life insurance
- Charitable Remainder Trust

Special Gifts provide funds for special programs or specific purchases that are not included in the operating budget.

Gifts-in-Kind are any article that does not carry a professional appraisal or is a service that is donated to The Arc.

Tribute Gifts provide the opportunity to remember or honor a family member, friend or loved one. An acknowledgement will be sent to those the donor wishes to notify about the gift.

Matching Gifts provide the opportunity for a donor’s gift to be doubled if their employer participates in this program. Donor must submit the employer’s matching gift form.

Contributions to The Arc of Schuyler, a tax-exempt organization under section 501(c) (3) of the Internal Revenue Code, are deductible for tax purposes in accordance with the law. Always consult with your attorney or financial advisor regarding the tax status of charitable gifts.